

ELEVATION

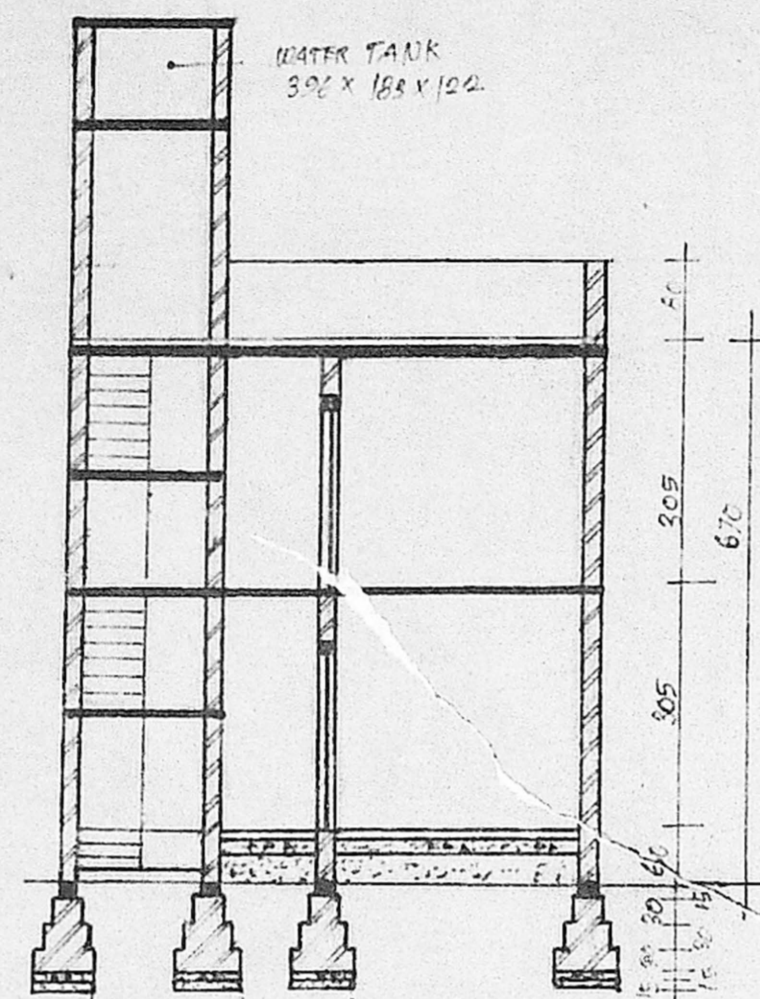

SECTION AA

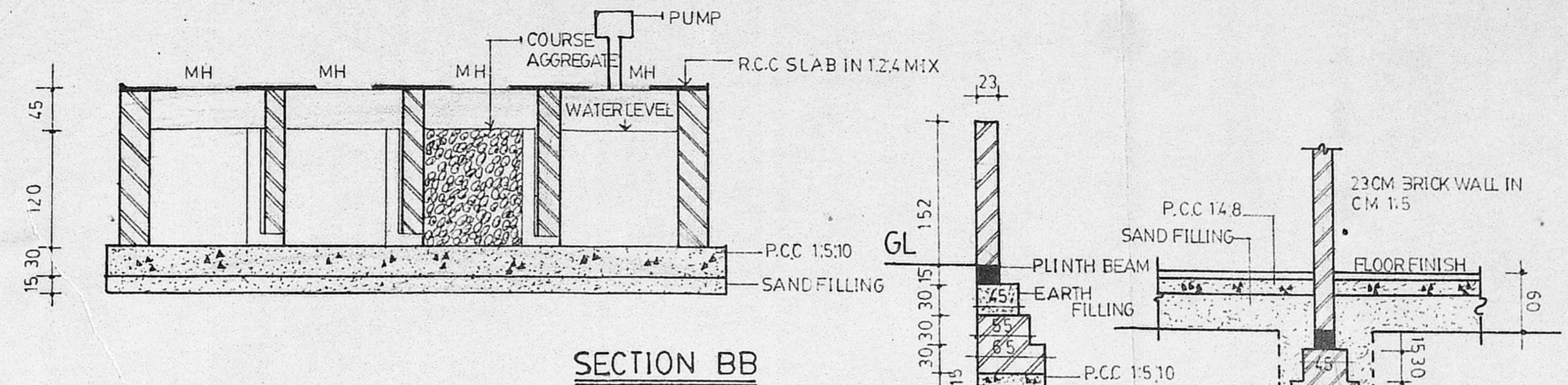

SECTION BB

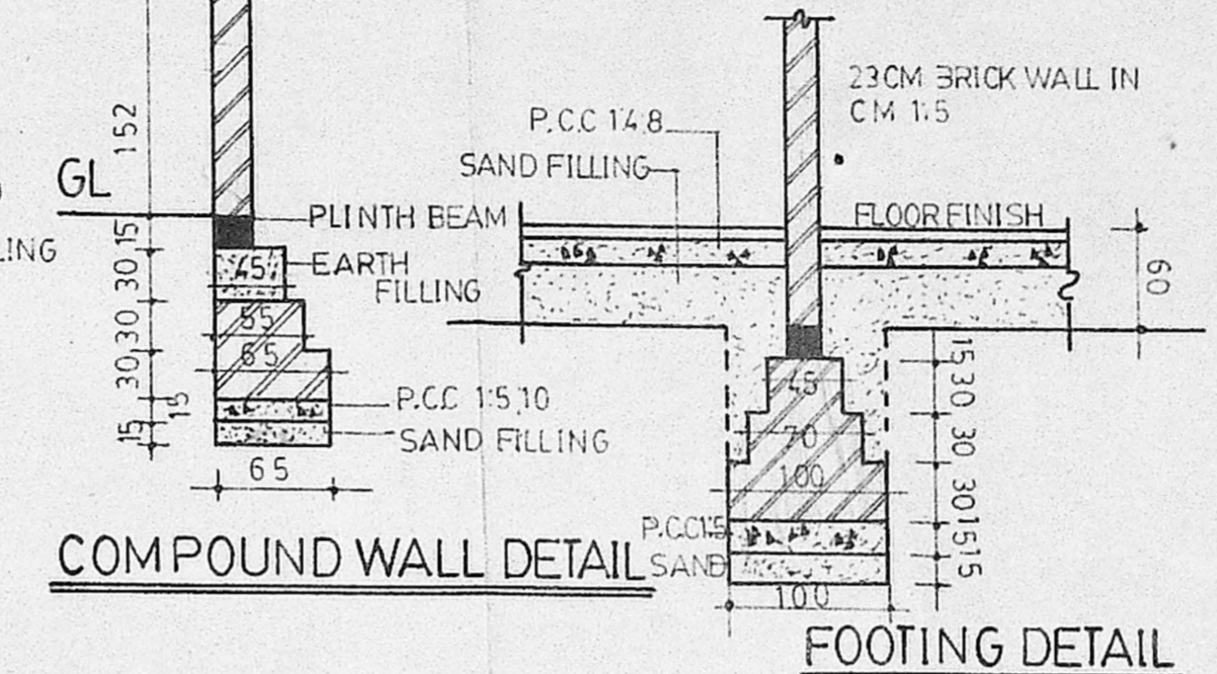

COMPOUND WALL DETAIL

FOOTING DETAIL

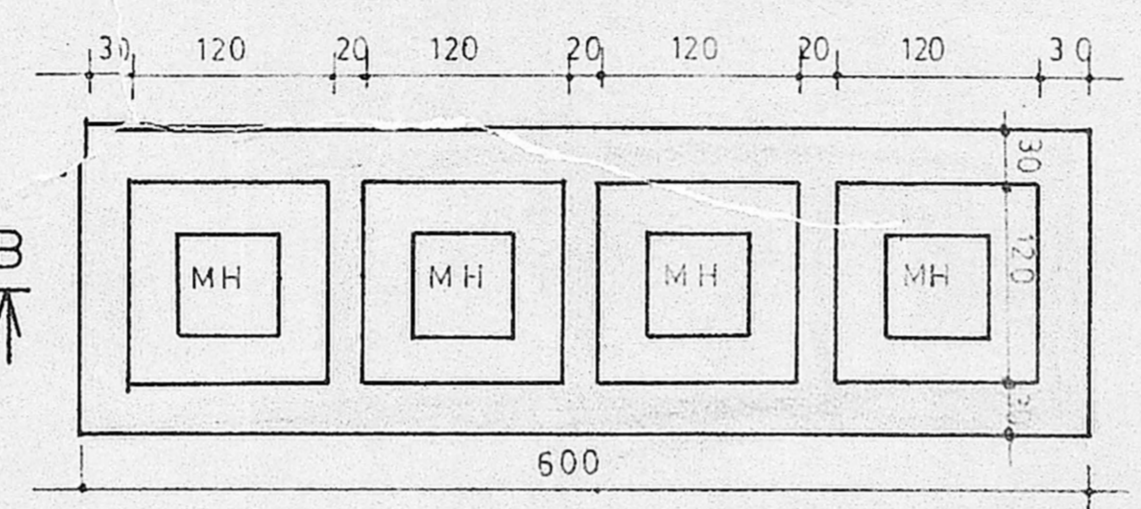

PLAN OF SEPTIC TANK

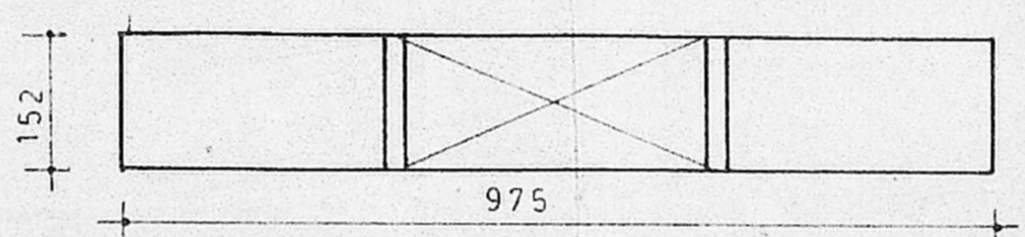

ELEVATION OF GATE

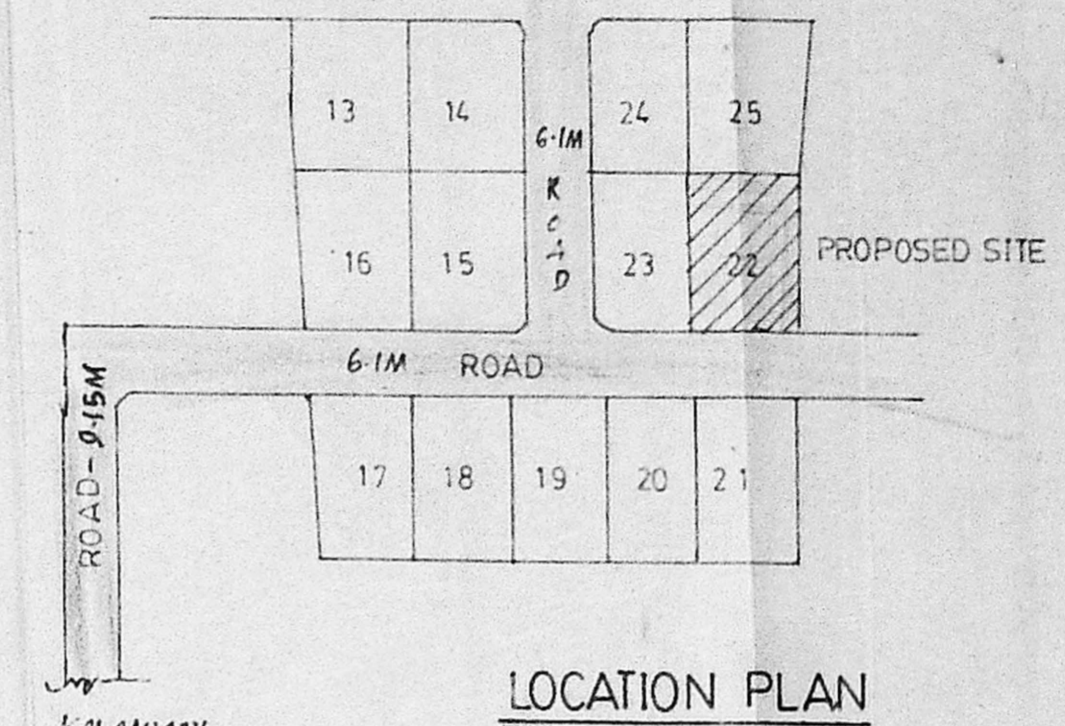

LOCATION PLAN

Planning Permit No. A/57/90  
**APPROVED**  
 SUBJECT TO THE CONDITIONS IN THIS OFFICE LETTER.  
 No. 20/92/5888/90 Date 26-4-90  
 o/c C. R. Umata  
 FOR MEMBER SECRETARY  
 MADRAS METROPOLITAN DEVELOPMENT AUTHORITY  
 MADRAS - 600 008.

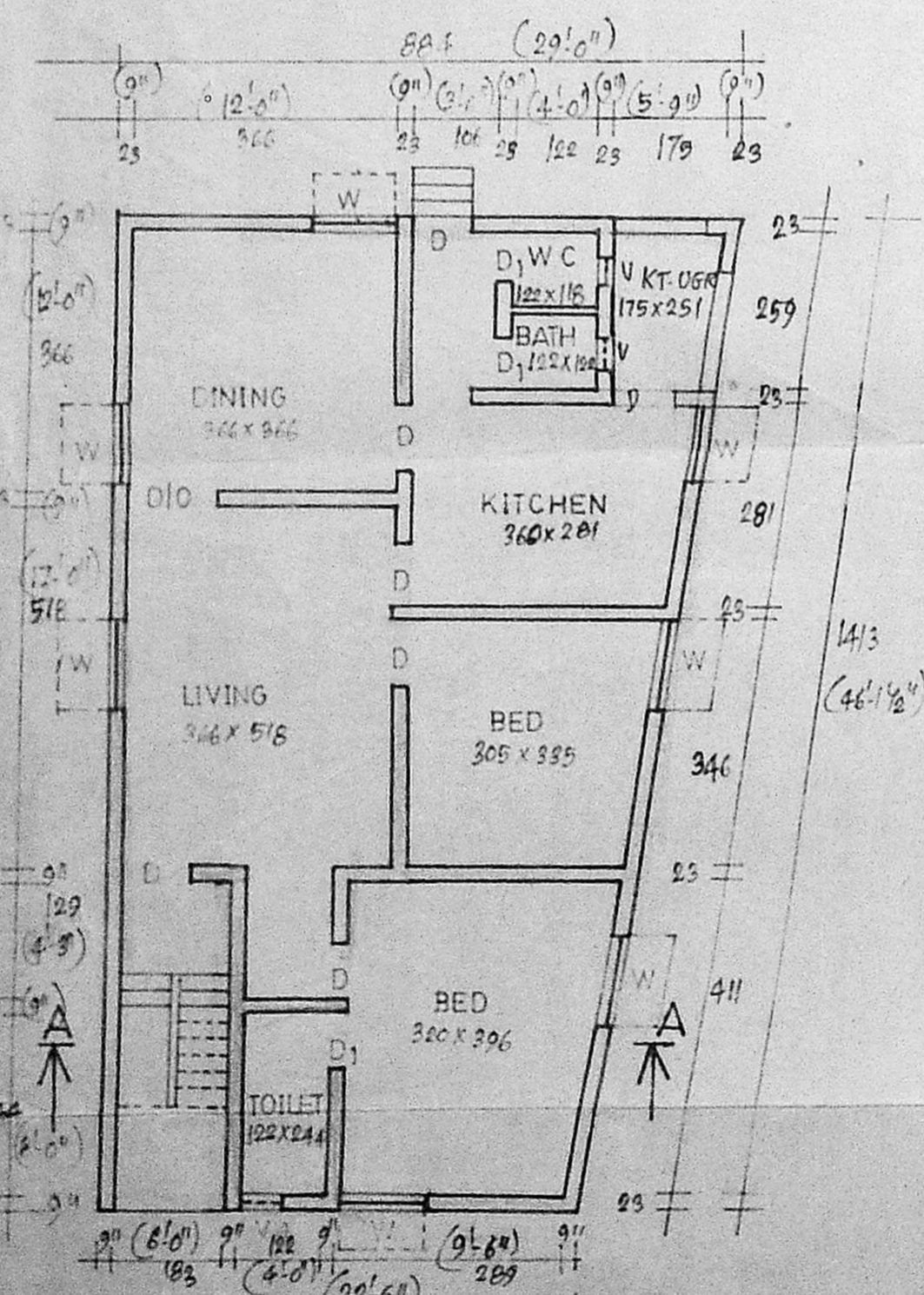

GROUND FLOOR PLAN

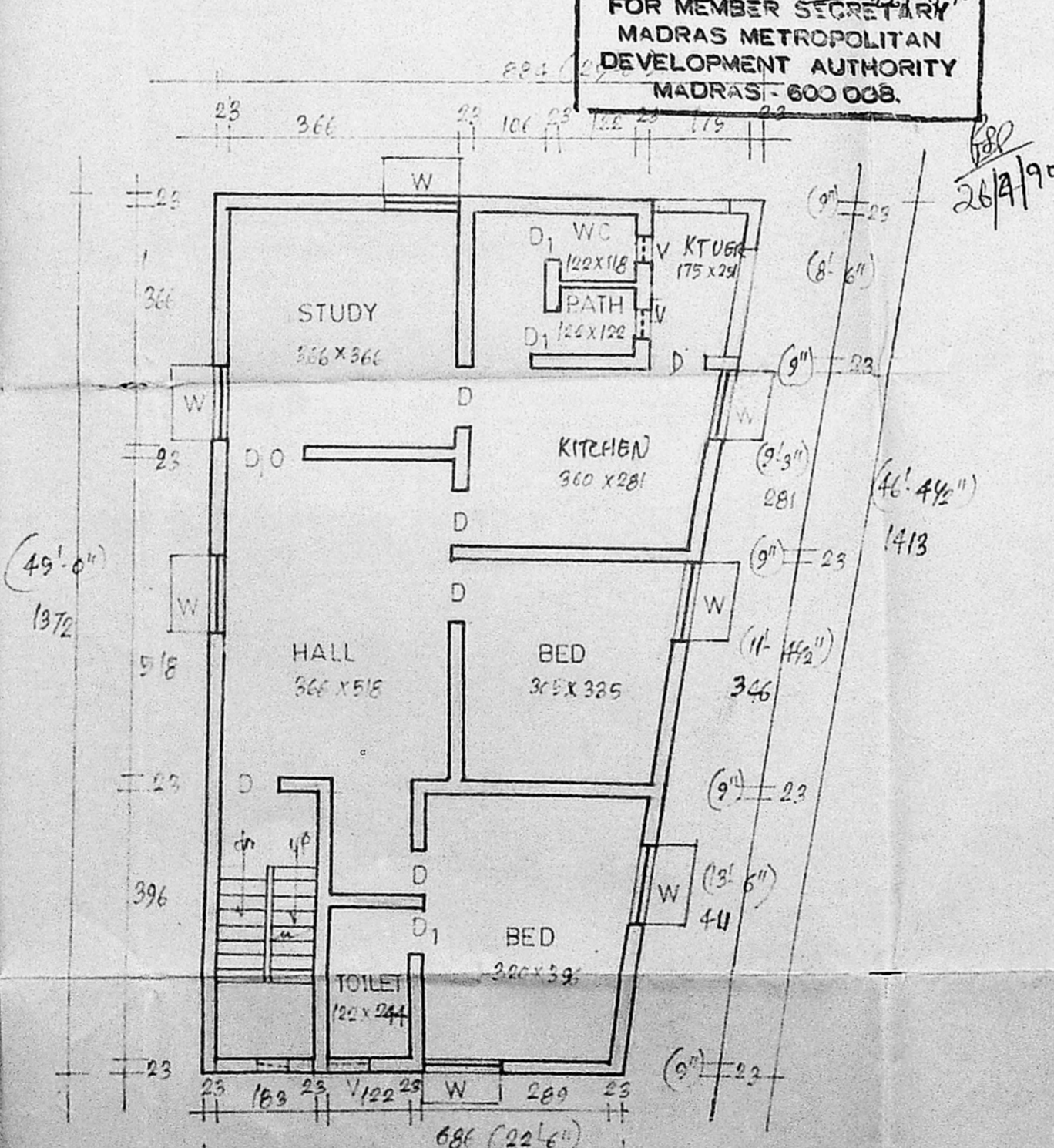

FIRST FLOOR PLAN

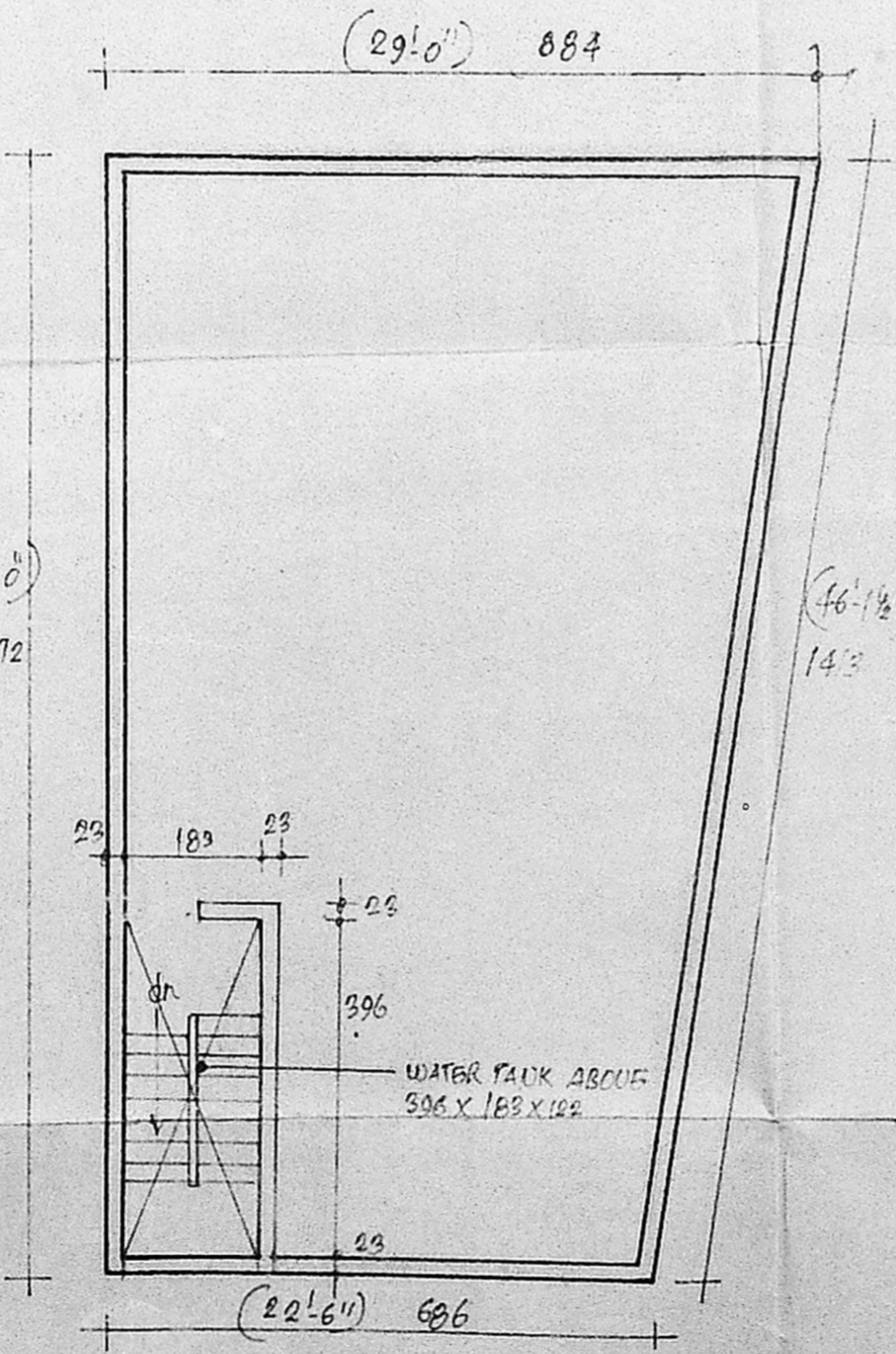

TERRACE PLAN

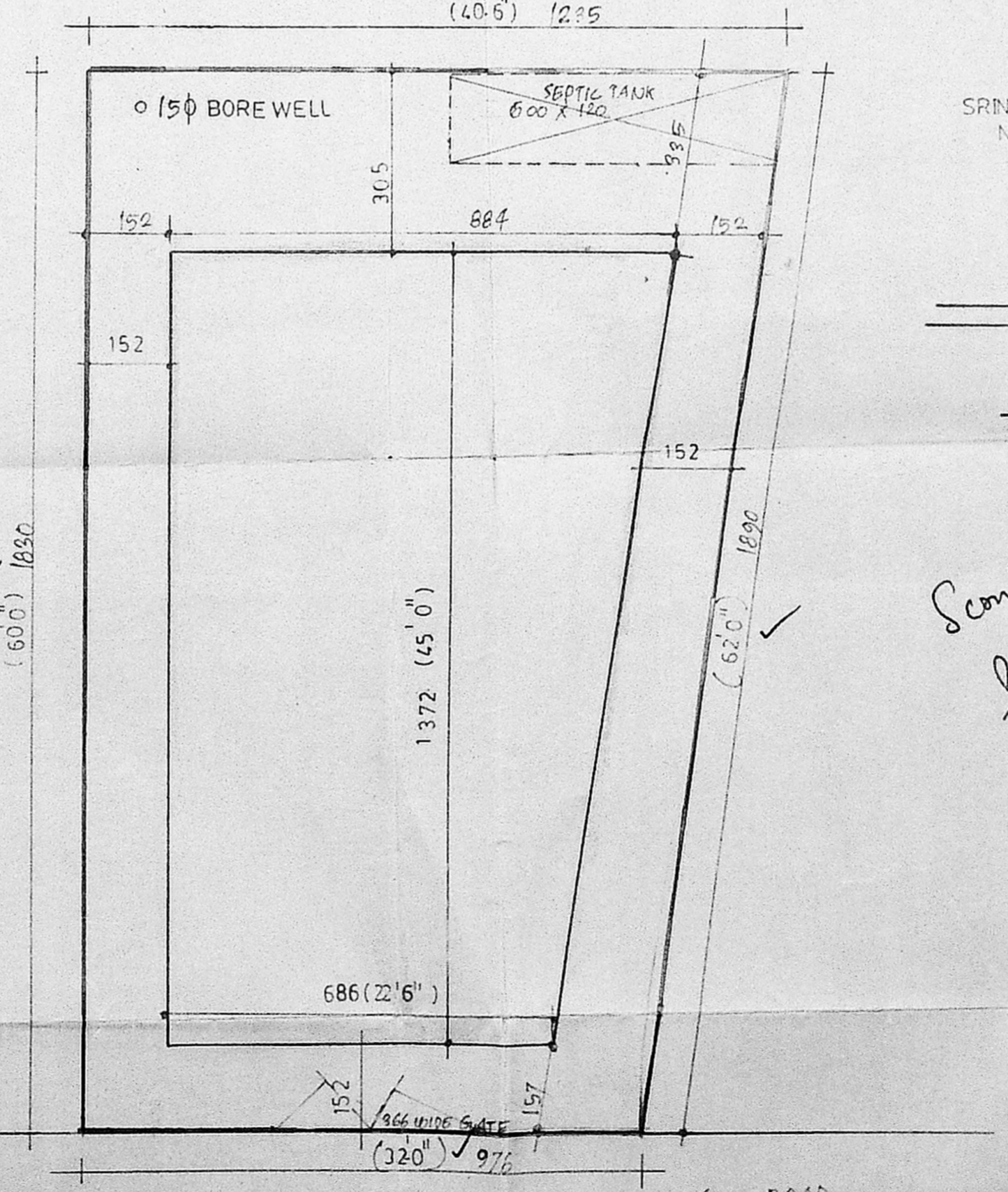

SITE PLAN

Scouting plan  
 22/3/90  
 23/3/90  
 A 2/5888/90

KEY PLAN

SCHEDULE OF JOINERY		
SNO	DESCRIPTION	MEASUREMENT
1	DOOR D	100 x 210
2	DOOR D1	75 x 210
3	DOOR OPENING D10	120 x 210
4	WINDOW W	120 x 150
5	VENTILATOR V	45 x 60

AREA SCHEDULE		
PLOT AREA	— 2175 SFT	202.14 M <sup>2</sup>
GROUND FLOOR AREA	—	107.70 SQ. M
FIRST FLOOR AREA	—	107.70 SQ. M
TOTAL BUILT UP AREA	—	215.40 SQ. M

**JOB TITLE**  
 PROPOSED RESIDENTIAL BUILDING FOR M. RAJESWARI AT PLOT NO 22 ON S NO 5A, 1, 2, 63, 1A, 1B, 1C, 1D, 3, 4, 5, 6 PEERKANKARANAI VILLAGE SAIDAPET TALUK CHENGLEPET DIST

INDEX	
PROPOSED BUILDING	
BOUNDARY	
ROAD	

ALL DIMENSIONS ARE IN CM  
 SPECIFICATIONS AS PER NBC  
 SCALE 1:100, 1:50

**OWNER**  
 M. Rajeswari

**LICENSED SURVEYOR**

**V. A. Gangothara Dhandapani, B.E.**  
 Consulting Civil Engineer  
 Regd. No. 483  
 Class-I Licensed Surveyor  
 CORPORATION OF MADRAS  
 111, Bozear Road, Saidapet  
 MADRAS - 600 015.